

Courses of this Survey
Down the River Beginning at ye W.O.K.

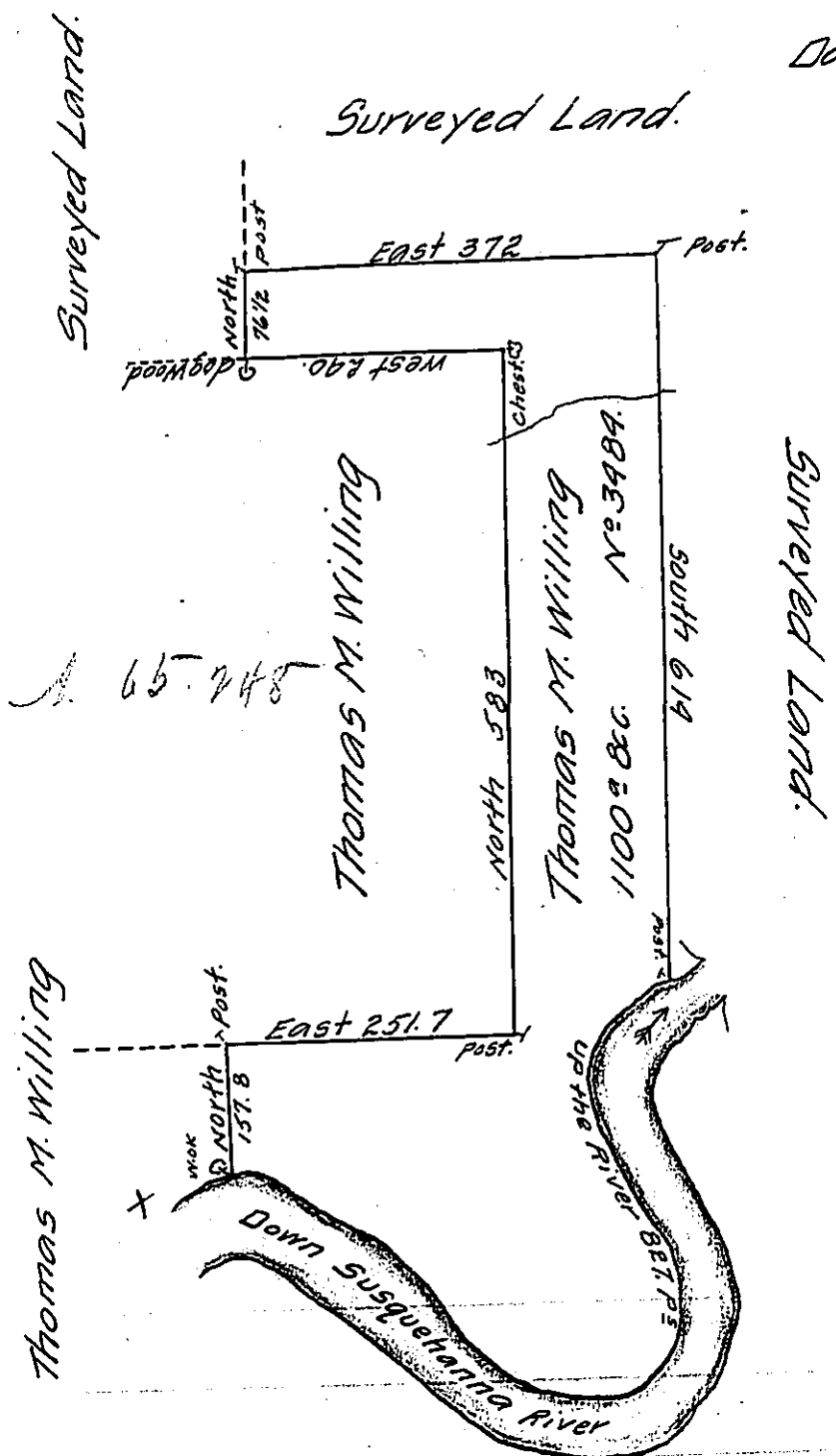

- N 55 E 15
 - N 76 E 36
 - S 71 1/2 E 26
 - S 56 E 8
 - S 72 1/4 E 12.4
 - S 44 E 89
 - S 45 E 39
 - S 52 E 21.1
 - S 63 1/4 E 06.5
 - S 73 E 34
 - S 81 1/2 E 12.4
 - N 85 1/2 E 15
 - N 62 1/2 E 23
 - N 42 E 34
 - N 14 E 30
 - N 14 W 40.6
 - N 26 1/2 W 25
 - N 31 W 93.2
 - N 4 1/2 W 42.8
 - N 12 E 54
 - N 33 E 44
 - N 52 E 36
- in all. 827.0

Surveyed the above described Tract of Land on the
6th Day of the 6th mo. 1794 for Thomas M. Willing in pur-
suance of his Warrant N^o 3484 dated the 14th day of
Decr 1792. Situate on the West Branch of Susquehanna
& adjoining his other Land containing Eleven hundred
Acres & the allowance of Six p Cent.

William Ellis D.S.

Daniel Brodhead Esq^r }
Surveyor Gen^l }

IN TESTIMONY that the above is a copy of the original remaining on file in
the Department of Internal Affairs of Pennsylvania, made
conformably to an Act of Assembly approved the 16th day of
February, 1833, I have hereunto set my Hand and caused
the Seal of said Department to be affixed at Harrisburg,
this twenty seventh day of May 1907.

Henry Howell
Secretary of Internal Affairs.